

BERRIMAN EATON



Richmere Court, Wolverhampton WV6 8HU

£1,150 Per Month



Presented to the highest standard, this stylish ground floor apartment is positioned perfectly for the local amenities afforded by Tettenhall and Compton Villages, as well as providing public transport links into the City Centre. The apartment offers a spacious living room and open plan kitchen, modern shower room, two bedrooms and ample storage options throughout. A payment of one weeks rent is to be paid upon acceptance of applying for the property and a security deposit of £1326.00 is payable upon completion. Available now on a unfurnished basis. (EPC: D) (Council Tax Band B). All material information is readily available from the Agent or via the listing for this property on Rightmove or OnTheMarket.

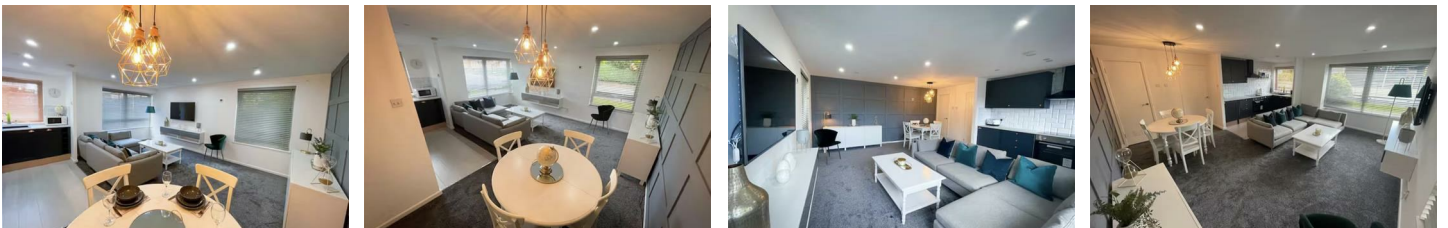

13-15 High Street, Tettenhall, Wolverhampton, WV6 8QS
Tel: 01902 749974 Email: lettings@berrimaneaton.co.uk berrimaneaton.co.uk